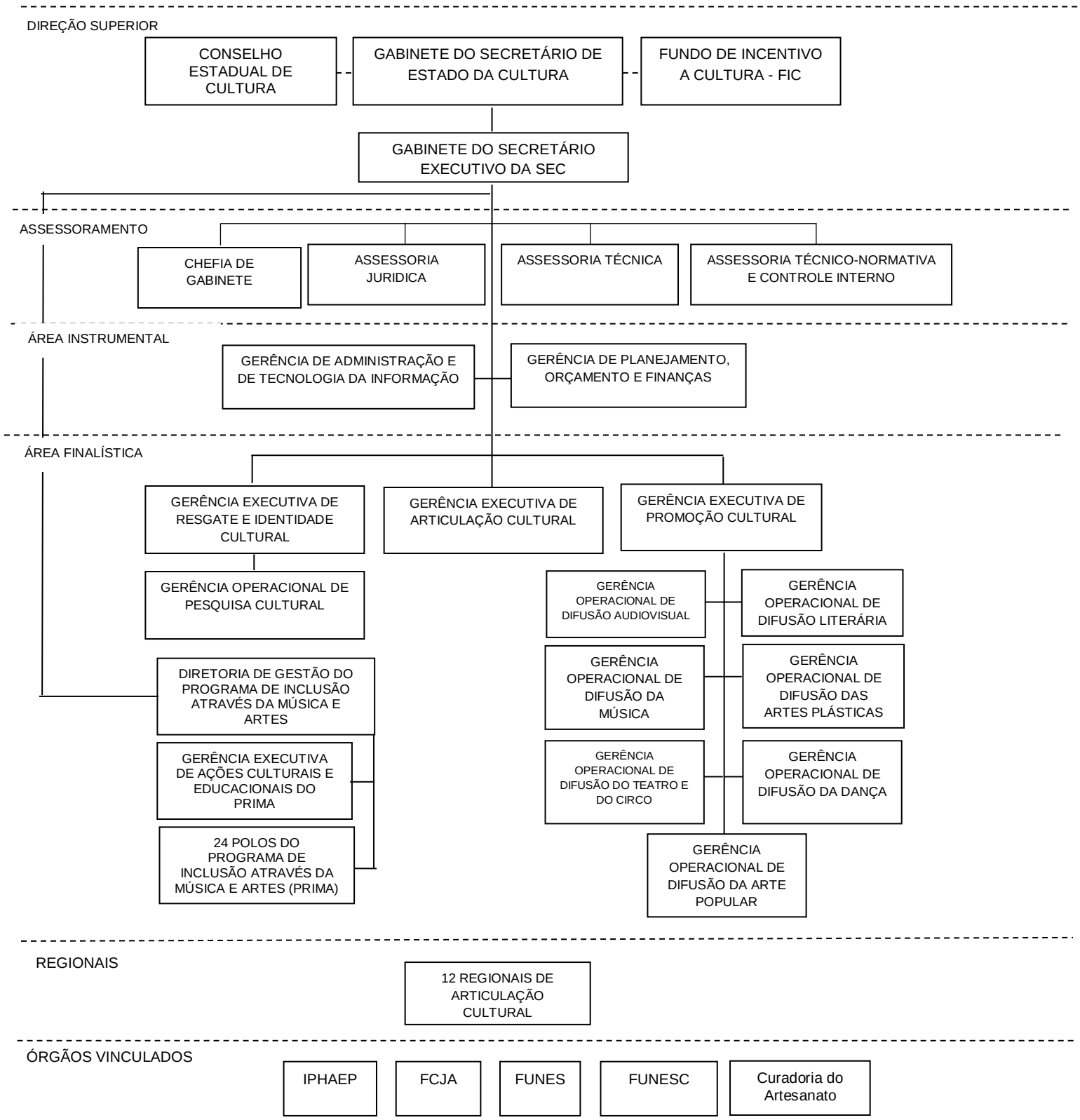ORGANOGRAMA DA SECRETARIA DE ESTADO DA CULTURA - SECULT